

# Proficiency Testing Schemes

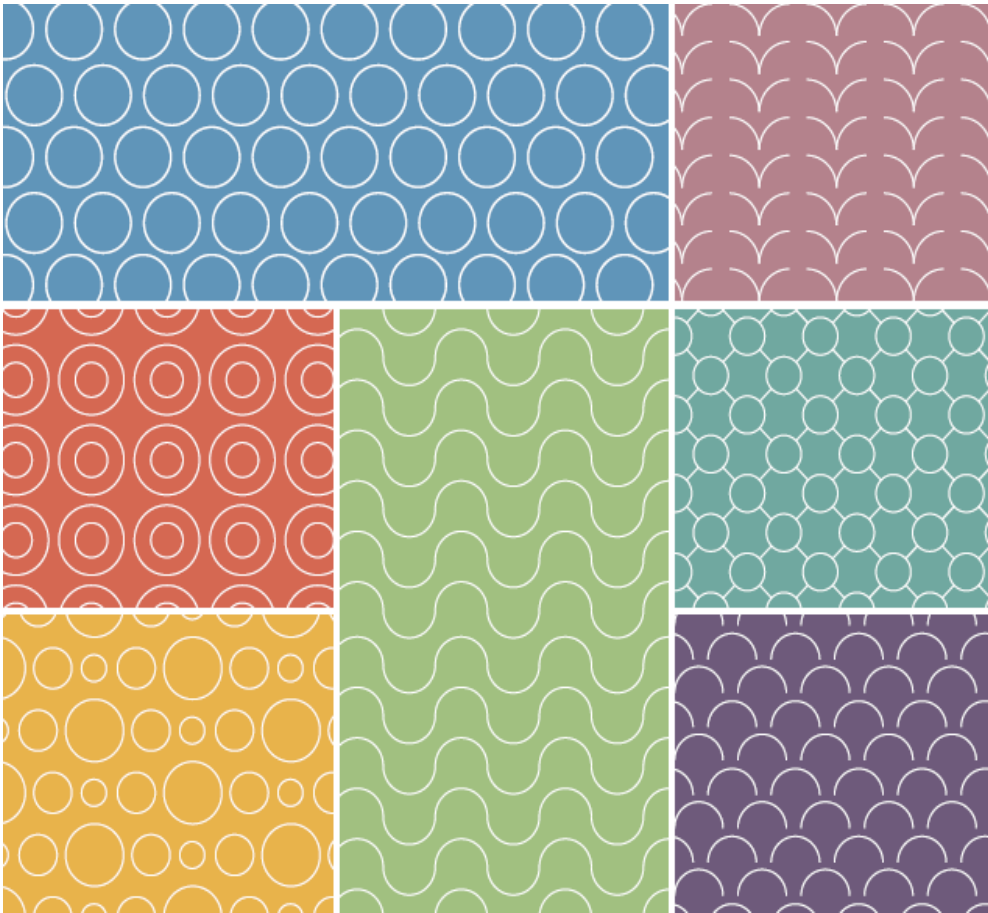

**ielab** is a Proficiency Testing Schemes provider accredited by ENAC



Please, check the accredited parameters in the 2023 ielab catalogue

**Price list**

## PROMOTIONS AND DISCOUNTS

IF YOU ARE ALREADY A CUSTOMER OF **ielab**, PLEASE NOTE THAT, IN ORDER TO BENEFIT OF OUR PROMOTIONS, IT IS **NECESSARY** THAT YOU REGISTER WITH YOUR CURRENT “**USER**” AND “**PASSWORD**”.

If you do not remember or just do not have them, please contact us

### EARLY-BIRD SPECIAL DISCOUNT

Customers who have participated in the last two seasons (2021 and 2022) and who also register **before December 25<sup>th</sup>, 2022** will benefit from a special discount of 5% on the amount of their registration.

### PROMOTION FOR PARTICIPATION IN SEVERAL ROUNDS OF THE SAME SCHEME

Registration for two rounds of the same PT Scheme will include a 15% discount and, registration for three rounds will entail a 25% discount (already applied in the price table on page 4).

### PROMOTION FOR INCREASE OF ROUNDS

If your order for 2023 exceeds the number of rounds made in 2022, you will benefit from an additional discount of 5% on the total registration.

### DISCOUNT FOR REGISTRATIONS TO PT SCHEMES WITHIN THE SAME MATRIX

IF YOU REGISTER TO:	AND ALSO TO:	YOU WILL OBTAIN AN ADDITIONAL DISCOUNT IN THESE ROUNDS OF:
Drinking Water: Microbiology	Drinking Water: Phys-chem. A and/or Drinking Water: Phys-chem. B and/or Drinking Water: Phys-chem. C and/or Drinking Water: Phys-chem. D	<b>10%</b>
Wastewater: Physical-chemical	Wastewater: Microbiology	
Sludges: Physical-chemical	Sludges: Microbiology	
<i>Legionella</i> culture	<i>Legionella</i> PCR	

### SHIPPING COSTS PER ROUND

Drinking Water: Microbiology; Wastewater: Microbiology; Sludges: Physical-chemical; Sludges: Microbiology; <i>Legionella</i> culture; <i>Legionella</i> PCR; Soils: Physical-chemical; Cosmetics.	<b>30.00€</b>
Reclaimed Water; Sea Water; Stack Emissions; Solids in Wastewater; Bottled Water; Swimming Pool Water; Continental Water: Microbiology; Bacteriophages; SARS-CoV-2.	<b>45.00€</b>
Drinking Water: Physical-Chemical A; Drinking Water: Physical-Chemical C; Drinking Water: Physical-Chemical D; Wastewater: Physical-chemical.	<b>60.00€</b>
Drinking Water: Physical-Chemical B.	<b>70.00€</b>

### ADMINISTRATION FEE

An administration fee of 50 € per each round will be charged in case that the participant does not send the analytical results via web. In this case the final report will be sent printed (it is compulsory to take both options together).

### ADDITIONAL REPORTS

A participant may request the Organization to prepare additional personalized reports under specifications agreed with the client. This additional report will cost € 50.00 / unit.

## REGISTRATION FORM 2023: CONTACT DATA (page 1 of 2)

If you wish to participate in any round, access our *online* registration system at [www.ielab.es](http://www.ielab.es), or if you prefer, fill in the following form (2 pages) and send it by email to: [comercial@ielab.es](mailto:comercial@ielab.es).

**CHECK OUR PROMOTIONS AND DISCOUNTS ON PAGE 2**

### SAMPLES AND REPORTS SENDING

Participant: \_\_\_\_\_

Contact person: \_\_\_\_\_

E-mail: \_\_\_\_\_

Shipping Address: \_\_\_\_\_

\_\_\_\_\_ Post code: \_\_\_\_\_

Town: \_\_\_\_\_ State/Country: \_\_\_\_\_

Telephone number: \_\_\_\_\_

Date:

Signature/name:

### INVOICING DATA

Customer: \_\_\_\_\_

VAT number: \_\_\_\_\_ Contact person: \_\_\_\_\_

E-mail: \_\_\_\_\_

Address for invoicing: \_\_\_\_\_

\_\_\_\_\_ Post code: \_\_\_\_\_

Town: \_\_\_\_\_ State/County: \_\_\_\_\_

Telephone number: \_\_\_\_\_

I want to hire the "Paper Management": sending analytical results by email and sending the printed results reports (both options are linked, see surcharge on page 2).

General conditions of sale and privacy policy available on the web ([www.ielab.es](http://www.ielab.es)).

**REGISTRATION FORM 2023: CHOOSE THE ROUNDS YOU ARE INTERESTED IN (page 2 of 2)**

**PROMOTION FOR PARTICIPATION IN SEVERAL ROUNDS OF A SAME PT SCHEME:**

The amount indicated in the table includes a discount of 15% for registration in two rounds and 25% for three rounds.

Customer: \_\_\_\_\_

*Please mark in the white boxes the rounds you want to register.*

*Check our distribution schedule and available parameters included in each round in the ielab 2023 catalogue.*

<b>DRINKING WATERS</b>	<b>1<sup>st</sup></b>	<b>2<sup>nd</sup></b>	<b>3<sup>rd</sup></b>	<b>Prices (€)</b>		
Drinking Water: Physical-chemical A	<input type="checkbox"/>	<input type="checkbox"/>	<input type="checkbox"/>	343.00 / 1-round	583.00 / 2-rounds	772.00 / 3-rounds
Drinking Water: Physical-chemical B	<input type="checkbox"/>	<input type="checkbox"/>	<input type="checkbox"/>	505.00 / 1-round	859.00 / 2-rounds	1136.00 / 3-rounds
Drinking Water: Physical-chemical C	<input type="checkbox"/>	<input type="checkbox"/>	<input type="checkbox"/>	299.00 / 1-round	508.00 / 2-rounds	
Drinking Water: Physical-chemical D *	<input type="checkbox"/>	<input type="checkbox"/>	<input type="checkbox"/>	327.00 / 1-round	556.00 / 2-rounds	
Drinking Water: Microbiology	<input type="checkbox"/>	<input type="checkbox"/>	<input type="checkbox"/>	343.00 / 1-round	583.00 / 2-rounds	772.00 / 3-rounds
Bottled Water: Microbiology	<input type="checkbox"/>	<input type="checkbox"/>	<input type="checkbox"/>	415.00 / 1-round		
<b>CONTINENTAL WATERS</b>	<b>1<sup>st</sup></b>	<b>2<sup>nd</sup></b>	<b>3<sup>rd</sup></b>			
Continental Water: Microbiology	<input type="checkbox"/>	<input type="checkbox"/>	<input type="checkbox"/>	165.00 / 1-round	281.00 / 2-rounds	
Swimming Pool Water: Microbiology	<input type="checkbox"/>	<input type="checkbox"/>	<input type="checkbox"/>	415.00 / 1-round		
<b>WASTEWATERS</b>	<b>1<sup>st</sup></b>	<b>2<sup>nd</sup></b>	<b>3<sup>rd</sup></b>			
Wastewater: Physical-chemical	<input type="checkbox"/>	<input type="checkbox"/>	<input type="checkbox"/>	559.00 / 1-round	950.00 / 2-rounds	1258.00 / 3-rounds
Wastewater: Microbiology	<input type="checkbox"/>	<input type="checkbox"/>	<input type="checkbox"/>	160.00 / 1-round	272.00 / 2-rounds	360.00 / 3-rounds
Reclaimed Water *	<input type="checkbox"/>	<input type="checkbox"/>	<input type="checkbox"/>	282.00 / 1-round	479.00 / 2-rounds	
<b>SEA WATERS</b>	<b>1<sup>st</sup></b>	<b>2<sup>nd</sup></b>	<b>3<sup>rd</sup></b>			
Sea Water	<input type="checkbox"/>	<input type="checkbox"/>	<input type="checkbox"/>	207.00 / 1-round	352.00 / 2-rounds	
<b>ATMOSPHERIC POLLUTION</b>	<b>1<sup>st</sup></b>	<b>2<sup>nd</sup></b>	<b>3<sup>rd</sup></b>			
Stack Emissions	<input type="checkbox"/>	<input type="checkbox"/>	<input type="checkbox"/>	274.00 / 1-round	466.00 / 2-rounds	617.00 / 3-rounds
<b>SOLIDS</b>	<b>1<sup>st</sup></b>	<b>2<sup>nd</sup></b>	<b>3<sup>rd</sup></b>			
Soils: Physical-chemical	<input type="checkbox"/>	<input type="checkbox"/>	<input type="checkbox"/>	291.00 / 1-round		
Sludges: Physical-chemical	<input type="checkbox"/>	<input type="checkbox"/>	<input type="checkbox"/>	454.00 / 1-round	772.00 / 2-rounds	
Sludges: Microbiology *	<input type="checkbox"/>	<input type="checkbox"/>	<input type="checkbox"/>	454.00 / 1-round		
Solids in Wastewater *	<input type="checkbox"/>	<input type="checkbox"/>	<input type="checkbox"/>	151.00 / 1-round	257.00 / 2-rounds	
<b>LEGIONELLA</b>	<b>1<sup>st</sup></b>	<b>2<sup>nd</sup></b>	<b>3<sup>rd</sup></b>			
Legionella culture	<input type="checkbox"/>	<input type="checkbox"/>	<input type="checkbox"/>	123.00 / 1-round	209.00 / 2-rounds	277.00 / 3-rounds
Legionella PCR	<input type="checkbox"/>	<input type="checkbox"/>	<input type="checkbox"/>	168.00 / 1-round		
<b>BACTERIOPHAGES</b>	<b>1<sup>st</sup></b>	<b>2<sup>nd</sup></b>	<b>3<sup>rd</sup></b>			
Bacteriophages *	<input type="checkbox"/>	<input type="checkbox"/>	<input type="checkbox"/>	498.00 / 1-round	847.00 / 2-rounds	
<b>SARS-CoV-2</b>	<b>1<sup>st</sup></b>	<b>2<sup>nd</sup></b>	<b>3<sup>rd</sup></b>			
SARS-CoV-2	<input type="checkbox"/>	<input type="checkbox"/>	<input type="checkbox"/>	215.00 / 1-round	366.00 / 2-rounds	
<b>COSMETICS</b>	<b>1<sup>st</sup></b>	<b>2<sup>nd</sup></b>	<b>3<sup>rd</sup></b>			
Cosmetics: Microbiology *	<input type="checkbox"/>	<input type="checkbox"/>	<input type="checkbox"/>	236.00 / 1-round	401.00 / 2-rounds	
<b>IN SITU ANALYSIS</b>	<b>1<sup>st</sup></b>	<b>2<sup>nd</sup></b>	<b>3<sup>rd</sup></b>			
Indoor Air Quality *	<input type="checkbox"/>	<input type="checkbox"/>	<input type="checkbox"/>	537.00 / 1-round	913.00 / 2-rounds	
In situ analysis and sampling: Physical-chemical – Alicante *	<input type="checkbox"/>	<input type="checkbox"/>	<input type="checkbox"/>	808.00 / 1-round		
In situ analysis – Madrid *	<input type="checkbox"/>	<input type="checkbox"/>	<input type="checkbox"/>	808.00 / 1-round		

Schemes marked with \* contain parameters not included in our accreditation by ENAC. For more information, see our 2023 Proficiency Testing Schemes catalogue.

Prices do not include shipping costs or taxes (see conditions in page 2).